

Proposed Planting scheme not shown at this stage- (TBC with planning)
See note on Drg 03H

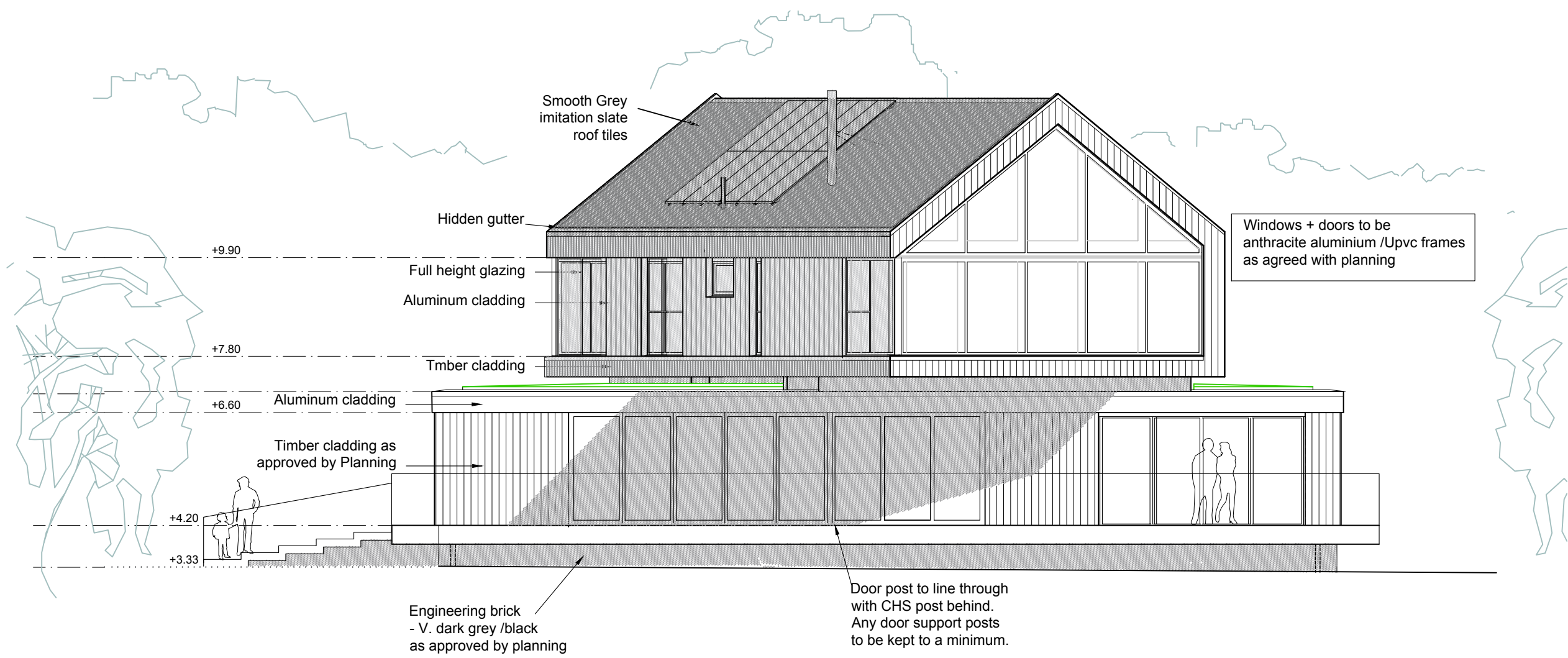

Front Elevation

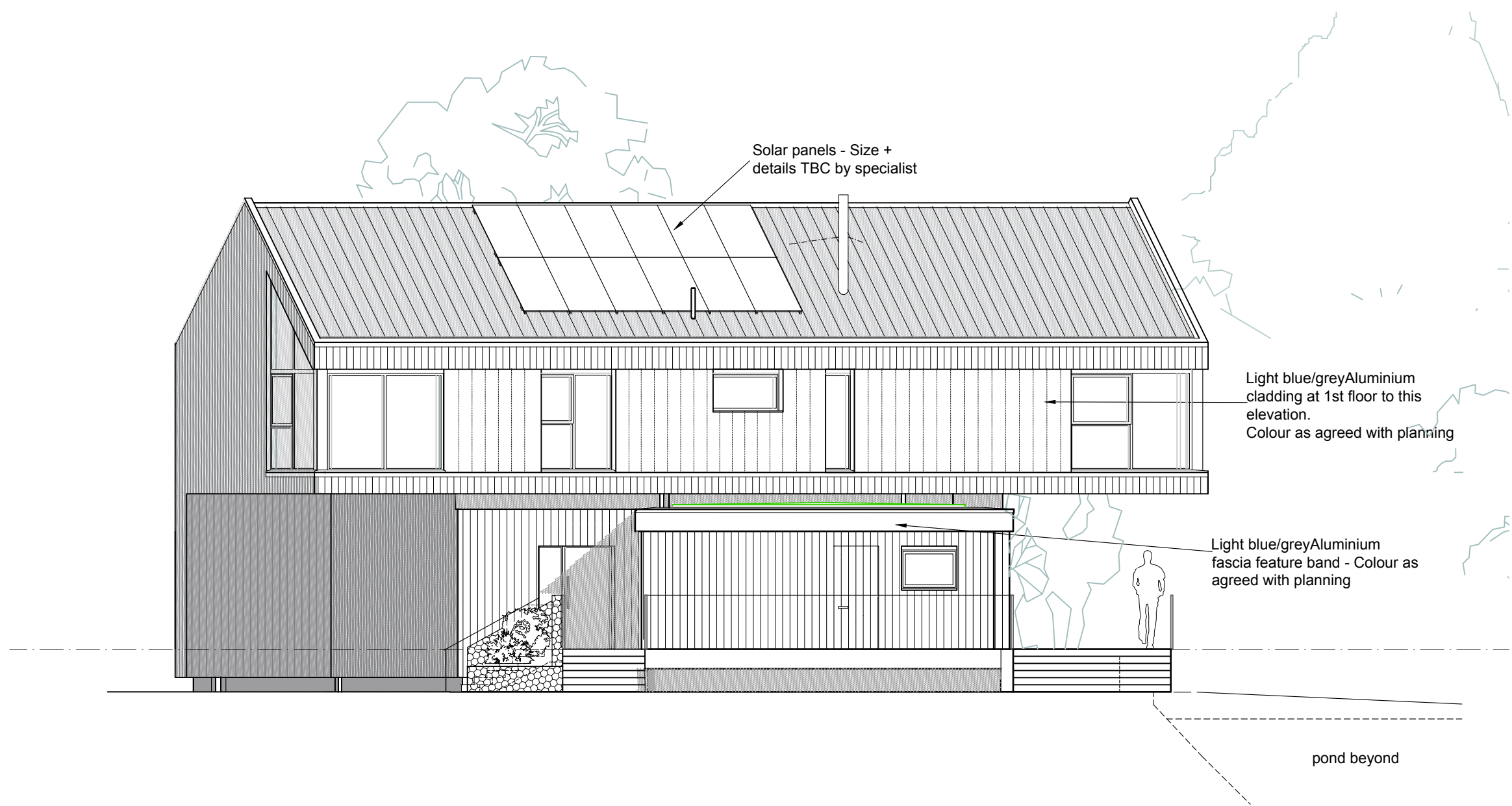

Side Elevation

Timber cladding to be 'Kebony' or similar approved equivalent - profile TBA with client.

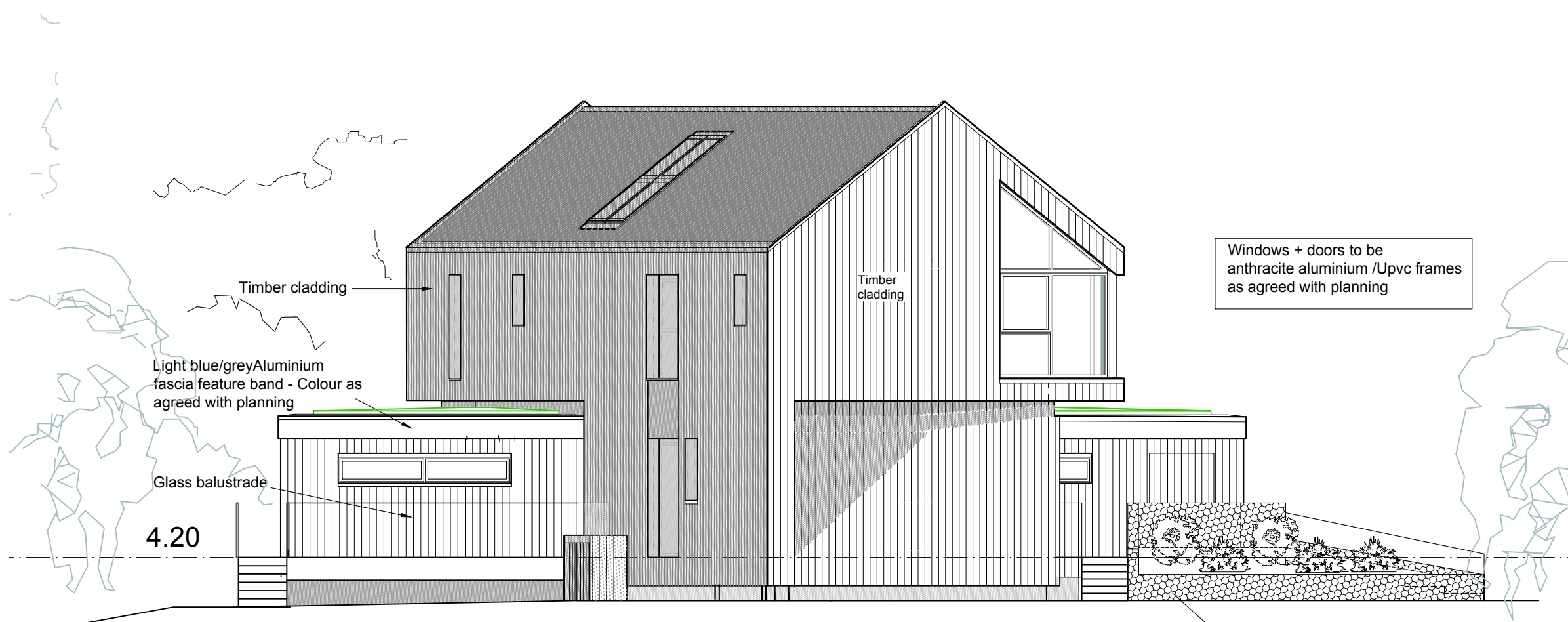

Back Elevation
As Seen From Ralphs Lane

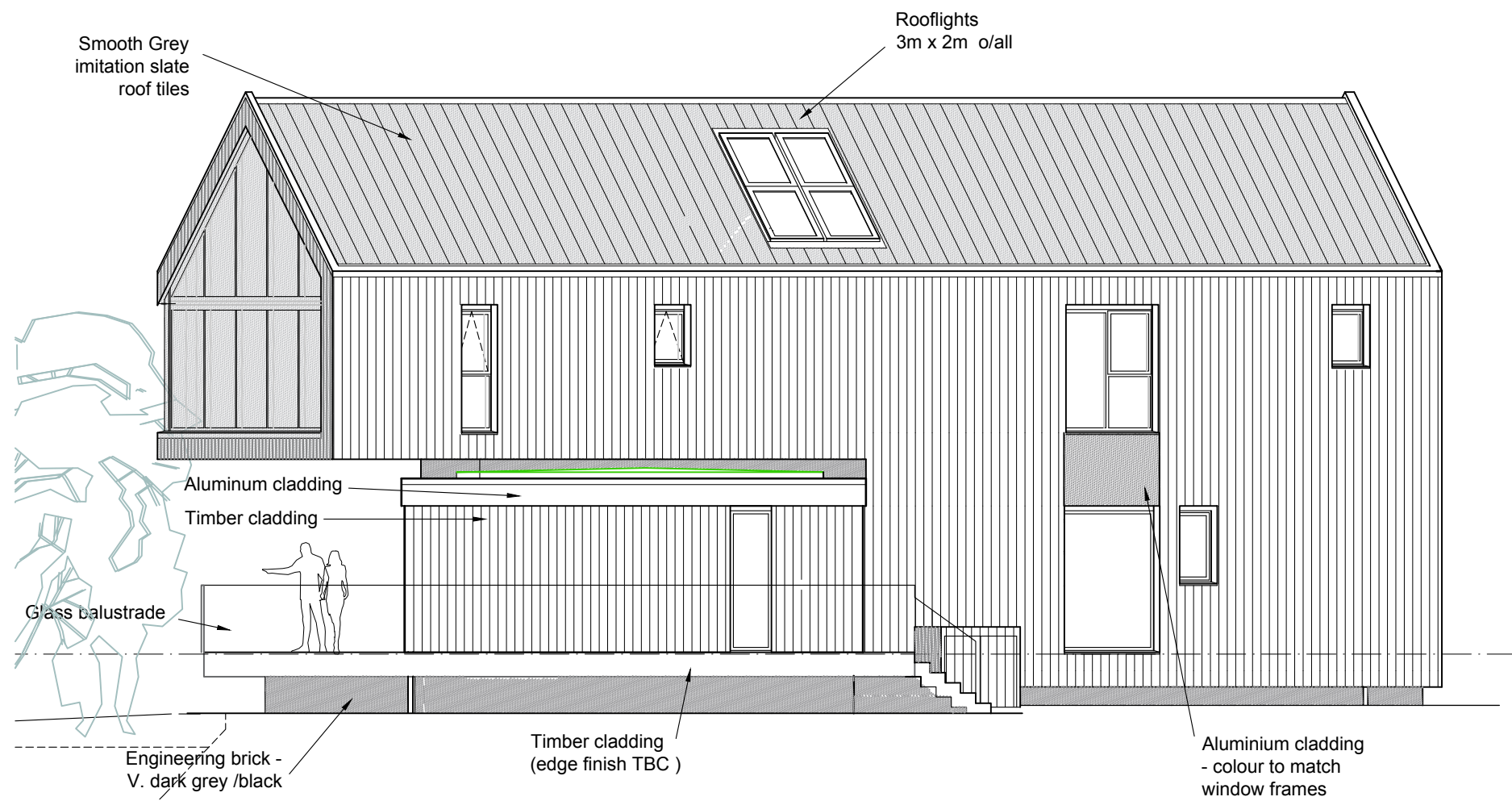

Side Elevation
As Seen From West End Road

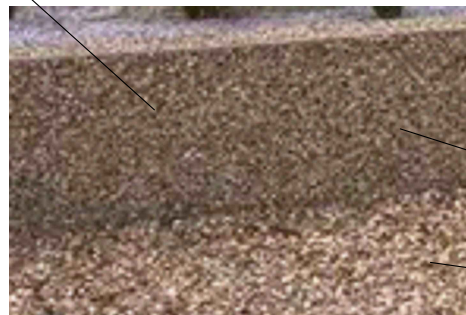

rendered wall to match drive
Gravel drive



Proposed Elevations

For Discussion only

Rev E July 2021 Roof finish changed to smooth grey imitation slate tiles
Rev D Sept 2019 Solar panels flue +engineering brick + small clad bin storage enclosure shown. Note added re cladding + windows. Windows at 1st floor reduced in height for structural reasons. Approved ground floor level shown
Rev C May 2018 Levels amended

Jenny McIntee Architectural Design			
www.jennymcintee.co.uk info@jennymcintee.co.uk Tel 07921 003153			
Project:	New Build House	Date:	Jan 2018
Address:	The Spinney, Ralphs Lane, Frampton West, Boston PE20 1RJ	Scale:	1:100 on A1
Client:	Mr & Mrs Frankish	drawn:	AK checked: JM
Drawing Title:	Proposed Elevations	Job No:	17168
		Dwg No:	06E